

FRONT ELEVATION

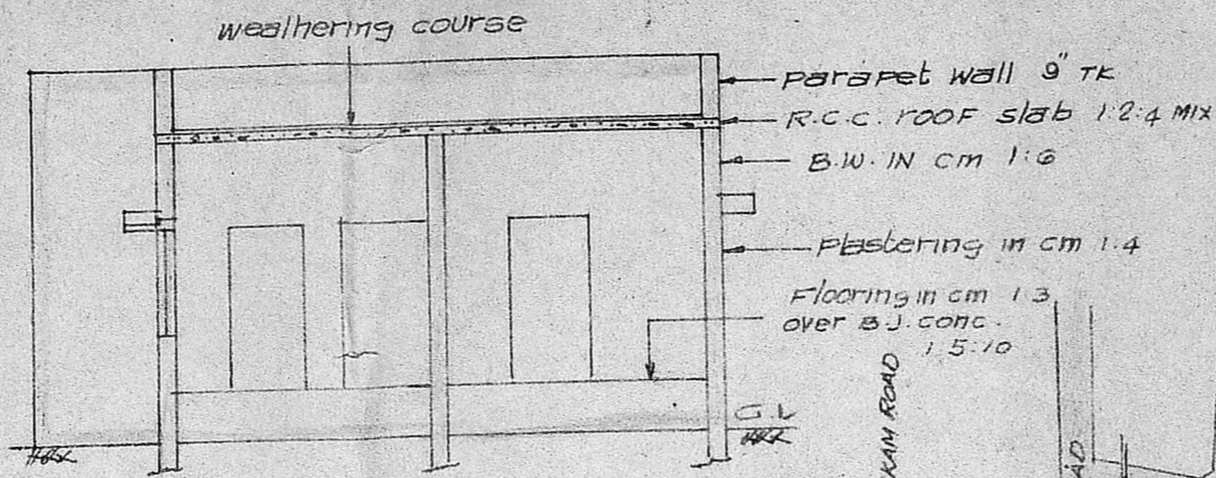

Planning Permit No. **A/518/90**  
**APPROVED**  
 SUBJECT TO THE CONDITIONS IN THIS OFFICE LETTER.  
 No. **226 A1/320/90** Date **2-5-90**  
 o/c. *[Signature]*  
**FOR MEMBER SECRETARY  
 MADRAS METROPOLITAN  
 DEVELOPMENT AUTHORITY  
 MADRAS - 600 008.**

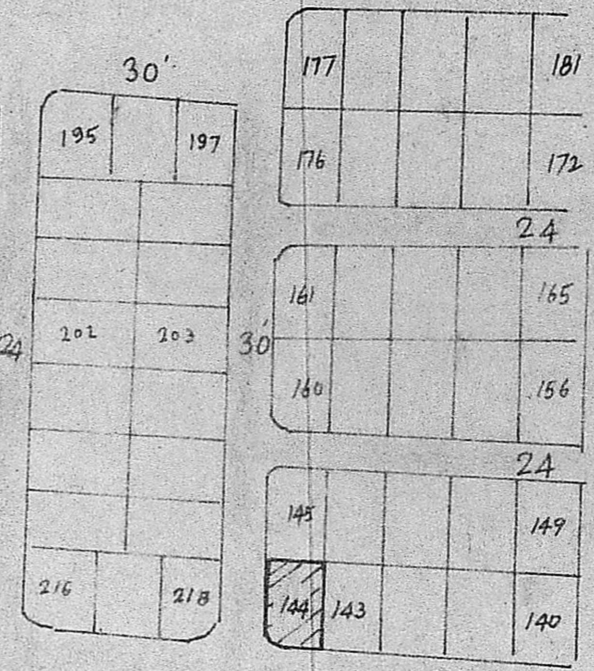

KEY PLAN (NTS)

PLAN SHOWING THE PROPOSED CONSTRUCTION OF DWELLING HOUSE AT PLOT NO: 144 IN S.NO 222 & 223 OF MADIPAKKAM VILLAGE, SAIDAPET TALUK, CHINGLEPUT DISTRICT.

Scale: 1 INCH = 80' (1:100)  
 (Dimensions in bracket are in cm)

SCHEDULE OF JOINERIES

d1 door	3'6" x 6'6" (108 x 198)
d2 "	3'0" x 6'6" (91 x 198)
d3 "	2'6" x 6'6" (76 x 198)
W1 window	4'0" x 4'0" (122 x 122)
W2 "	3'0" x 4'0" (91 x 122)
V ventilator	3'0" x 2'0" (91 x 61)

AREA STATEMENT  
 PLOT AREA : 2400 SFT (223.50M)  
 PLINTH AREA : 1049 " (97.50 ")

COLOUR INDEX  
 PROPOSALS SHOWN IN [ ]  
 ROADS SHOWN IN [ ]

STAIR CASE DETAILS  
 RISE 0'7" (17)  
 TREAD 0'9" (23)  
 WIDTH 3'0" (91)  
 HEIGHT OF HEAD ROOM 8'0" (244)

*I.S. Plan*  
*[Signature]*  
 15/2/90.

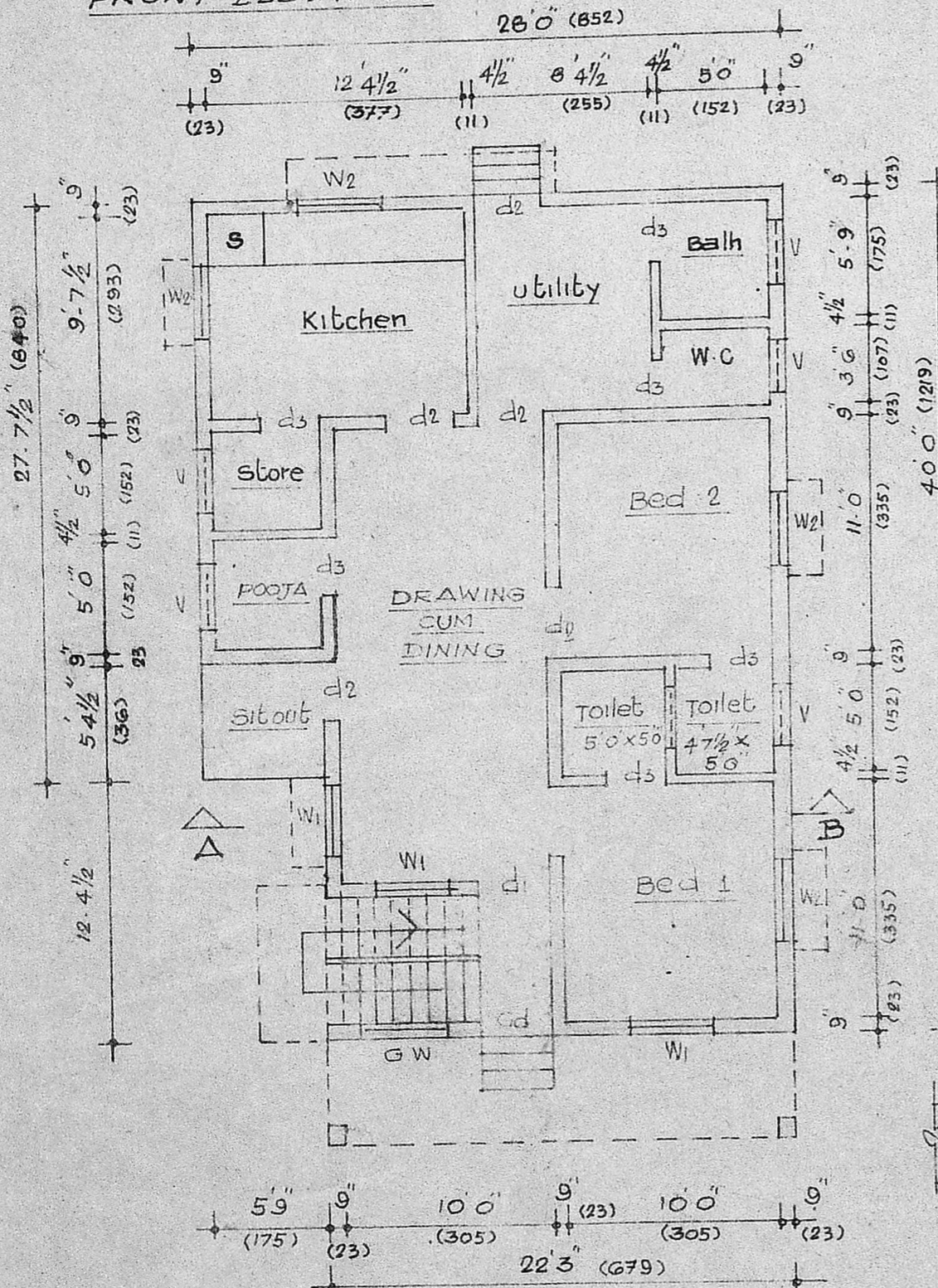

GROUND FLOOR PLAN

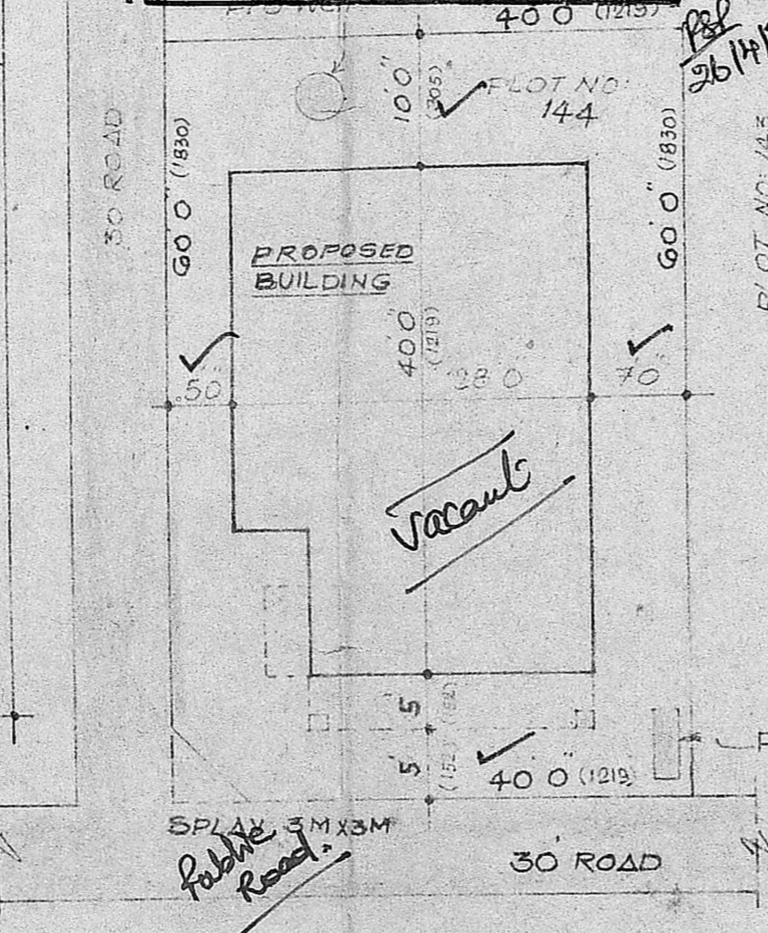

SITE PLAN  
 Scale 1 inch = 160' (1:200)

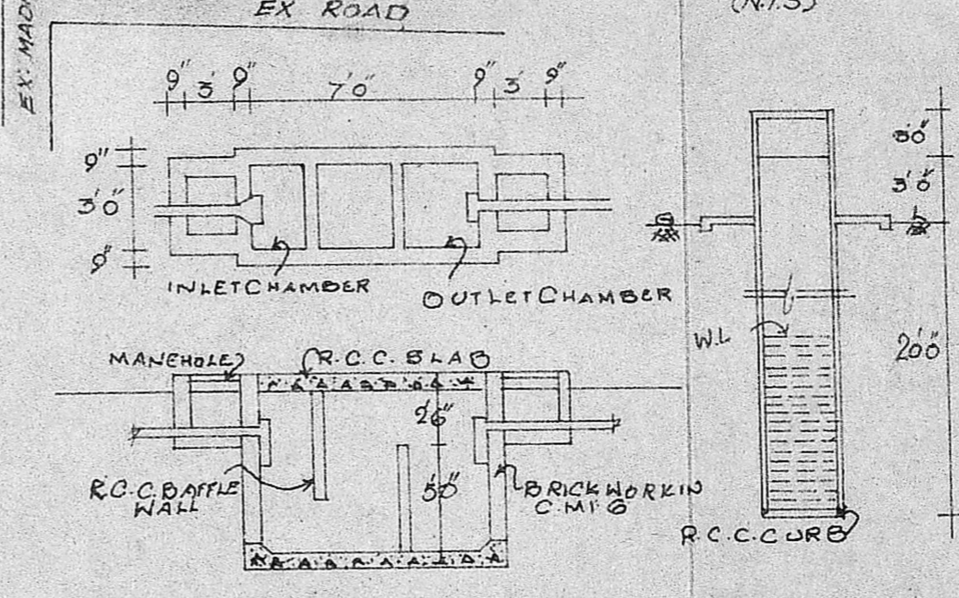

DETAILS OF SEPTICTANK & DIAWELL

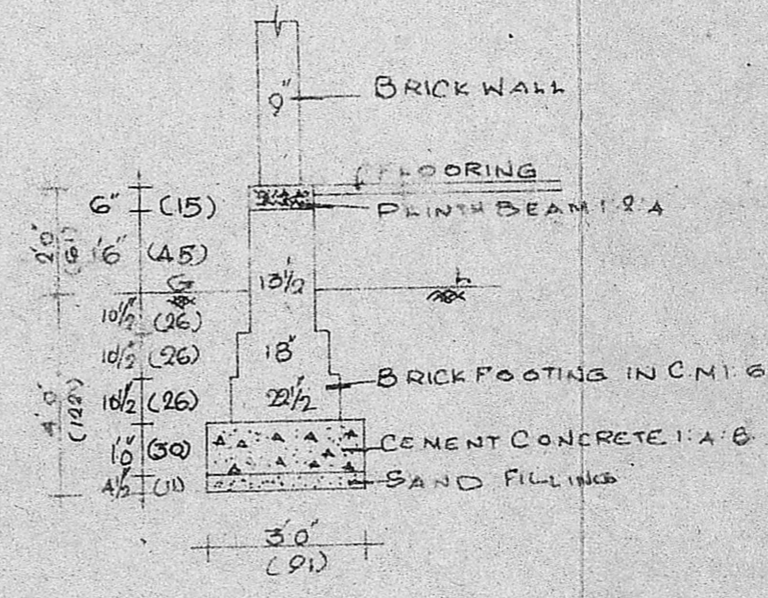

FOUNDATION DETAILS

OWNER *[Signature]*  
*[Signature]*  
**M. SUBRAMONIA PILLAI**  
 Licensed Surveyor Roc. No: 112/1981/1  
 ALANDUR MUNICIPALITY,  
 Plot No: 156, Thiragar Avenue 1st Cross St  
 MADIPAKKAM, MADRAS-91.  
 LICENSED SURVEYOR